

George Bingham (fl. 1702–1705)

# 40 English Aires and 3 Sonatas

für Altblockflöte und Basso continuo / für 2 Altblockflöten (Nr. 41 und 42)

Herausgegeben von Franz Müller-Busch

## 1. Ouverture. Adagio

Robert King

7

## 13 Allegro

Flauto

21

29

38

46

54

62

## 70 Adagio

70

## 2. Boree

George Bingham

4/2 6 6 6 4 # 4/2 6 6

6 7 6 # 6 6 6 6 5<sub>♯</sub>

6 6 6 6/5 5/4 3 4/2 6 7

4/2 6 7 4/2 6 7 6 6<sub>♯</sub> 5<sub>♯</sub> 6 ♭ 5 6<sub>♯</sub> 7 6 7 6 7 6 6/5 5/4 #

*petite reprise*

## 3. Minuet

George Bingham

6 6<sub>♯</sub> 6/5 # ♭ 6 6<sub>♯</sub> ♭ 6/5 # ♭

6 6 6 6<sub>♯</sub> 6 6 6/5<sub>♯</sub> 6 6/4 5/3

6 5 6 6/5<sub>♯</sub> 6 4/2 6<sub>♯</sub> 4 #

## 4. Jigg

George Bingham

6 7 6 # 6 6/5 6 6/5

6 6 5<sub>♯</sub> 6 6/5 6 4 3

6 6 6 6 6<sub>♯</sub> 7 # 8/6<sub>♯</sub> 7 6 4 #

## 5. A Ground

Gottfried Finger

## 6. Ouverture. Adagio

Jacques Paisible

8

13

19

24

31

1. 2. Allegro

Adagio

1. Allegro 2.

## 7. Saraband

Jacques Paisible

7

13

19

1. 2.

## 8. Gavott

Jacques Paisible

5

1. 2.

9

15

9. Hornpipe

George Bingham

5

9

10. Jigg

5

9

13

11. Symphony. Adagio

George Bingham

5

11

## 12. Air

Gottfried Finger

## 13. Symphony. Allegro

Gottfried Finger

## 14. A March

### 15. Hornpipe

George Bingham

15. Hornpipe by George Bingham. The score is in bass clef with a 3/2 time signature. It consists of eight measures. Fingerings are indicated by numbers 3, 4, 5, 6, 7 below the notes. Measure 1 has a 6 below the first note. Measure 2 has 6 and 6 below the first two notes. Measure 3 has 6 and 6 below the first two notes. Measure 4 has 6 and 5 below the first two notes. Measure 5 has 4 and 3 below the first two notes. Measure 6 has a 6 below the first note. Measure 7 has 6, 6, 6, 5, 6, 5, 4, and # below the notes. Measure 8 has 6, 4, #, 5, 4, and 3 below the notes.

### 16. Air

Gottfried Finger

16. Air by Gottfried Finger. The score is in bass clef with a common time signature. It consists of twelve measures. Measure 1 has a 6# below the first note. Measure 2 has a 6 below the first note. Measure 3 has a 6 below the first note. Measure 4 has a 6 below the first note. Measure 5 has a 6 below the first note. Measure 6 has a 6 below the first note. Measure 7 has a 6 below the first note. Measure 8 has a 6 below the first note. Measure 9 has a 6 below the first note. Measure 10 has a 6 below the first note. Measure 11 has a 6 below the first note. Measure 12 has a 6 below the first note. The word "Fine" is written below measure 4.

Da Capo

### 17. Air

Gottfried Finger

17. Air by Gottfried Finger. The score is in bass clef with a 3/4 time signature. It consists of thirteen measures. Measure 13 has a 6 below the first note. Measure 14 has a 6 below the first note. Measure 15 has a 6 below the first note. Measure 16 has a 6 below the first note. Measure 17 has a 6 below the first note. Measure 18 has a 6 below the first note. Measure 19 has a 6 below the first note. Measure 20 has a 6 below the first note. Measure 21 has a 6 below the first note. Measure 22 has a 6 below the first note. Measure 23 has a 6 below the first note. Measure 24 has a 6 below the first note. Measure 25 has a 6 below the first note.

## 18. Jigg

Gottfried Finger

5

1. 2.

9

14

4 3

## 19. A Ground

Gottfried Finger

9

17

6

25

33

41

49

57

5 6

20. Air

Gottfried Finger

21. Air

Gottfried Finger

22. Minuet

Gottfried Finger

## 23. Air

Jacques Paisible

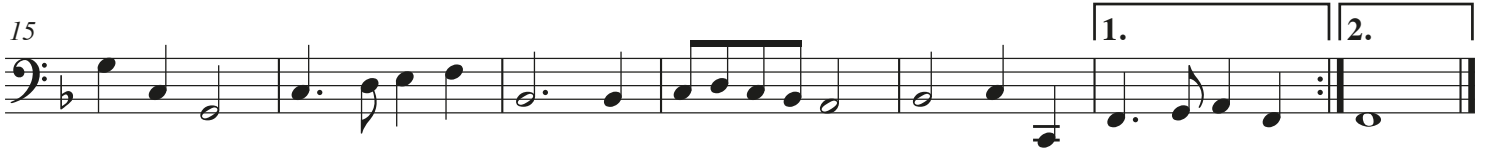

## 24. Air

Jacques Paisible

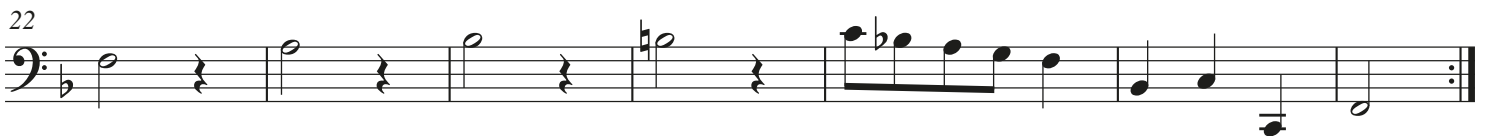

## 25. Air

Gottfried Finger

26. Air

Gottfried Finger

27. Air

Gottfried Finger

28. Hornpipe

Gottfried Finger

## 29. Jigg

Gottfried Finger

6

6

Fine

## 11 Adagio

17

24

1.

2.

Da Capo

## 30. Air. Allegro

Gottfried Finger

6

11

16

## 31. Symphony

Gottfried Finger

5

8

1.

2.

12

1. 2.

## 32. Air

Gottfried Finger

8

14

19

## 33. Gavott

Gottfried Finger

5 6 4 3

6

6 5 # 6 6# 4 #

10

# 5 6 4 3 6 5 #

16

4 # # 5 6 4 3

Gottfried Finger

## 34. Air. Allegro

6#

1. 2.

9

6 5 6 # 4 #

18

4 3

## 35. Air. Allegro

Gottfried Finger

7

1. 2.

13

6 5 # # # # #

6 5 # # # # #

## 36. Gavott

Gottfried Finger

6

11

5 6 4 3 7 6b

5 6 6 4 2 6 5 # 6 6 b

## 37. Air. Adagio

Gottfried Finger

8

1. 2.

15

23

1. 2.

5 6 7 6 6 # 5 6 7 6 7 6

6 5b 6 5

6 5 4 3 6 6# 6 6# 5 6 #

# 6 # # 6 #

## 38. Air

Gottfried Finger

38. Air by Gottfried Finger. Bass clef, common time. The score consists of three staves. The first staff has a key signature of one flat and a common time signature. The melody is written in bass clef. Fingerings are indicated by numbers 1-5 and sharps (#). The second staff starts at measure 7. The third staff starts at measure 12.

## 39. Air

Gottfried Finger

39. Air by Gottfried Finger. Bass clef, common time. The score consists of three staves. The first staff has a key signature of one flat and a common time signature. The melody is written in bass clef. Fingerings are indicated by numbers 1-5 and sharps (#). The second staff starts at measure 7 and includes first and second endings. The third staff starts at measure 12 and also includes first and second endings.

## 40. Jigg

40. Jigg by Gottfried Finger. Bass clef, 6/4 time. The score consists of three staves. The first staff has a key signature of one flat and a 6/4 time signature. The melody is written in bass clef. Fingerings are indicated by numbers 1-5. The second staff starts at measure 5. The third staff starts at measure 9.

William Williams, Sonata a 2 Flauti: tacet

Gottfried Finger, Chaconne: tacet

# vacat

Diese Seite bleibt aus wendetechnischen Gründen leer.  
This page has been left empty for turning purposes.

# Solo

Andrew Parcham

**Poco allegro**

**Adagio**

**Poco allegro**

Adagio

9 Allegro

54 **Largo**

59

62 **Allegro**

68

74

**Aria**

4

6

9

12

15
